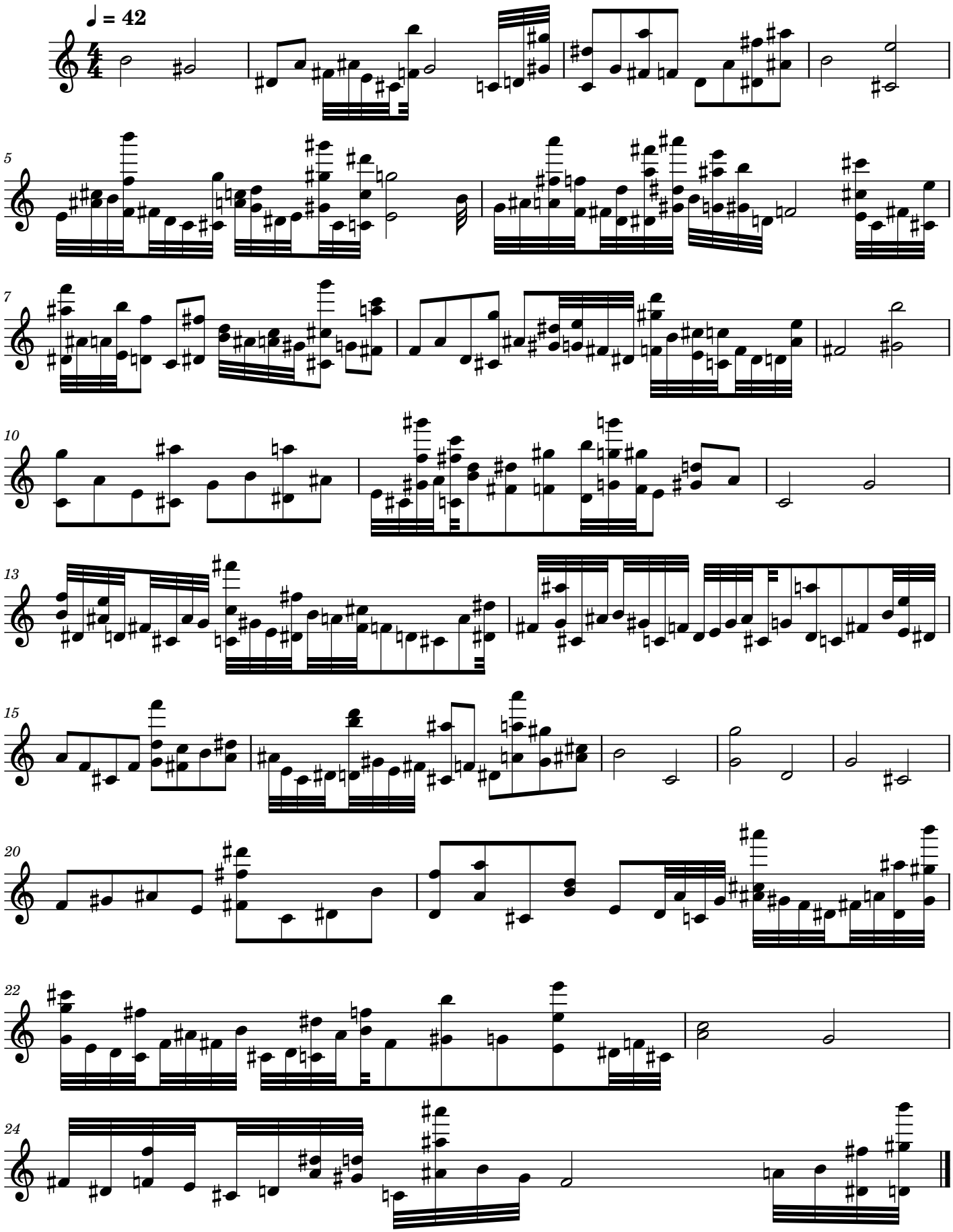
♩ = 42
5
7
10
13
15
20
22
24